

Where Quality and Professionalism  
 are an every day standard!

Chapters are not authorized to speak for the Society

Volume 41, Issue 2

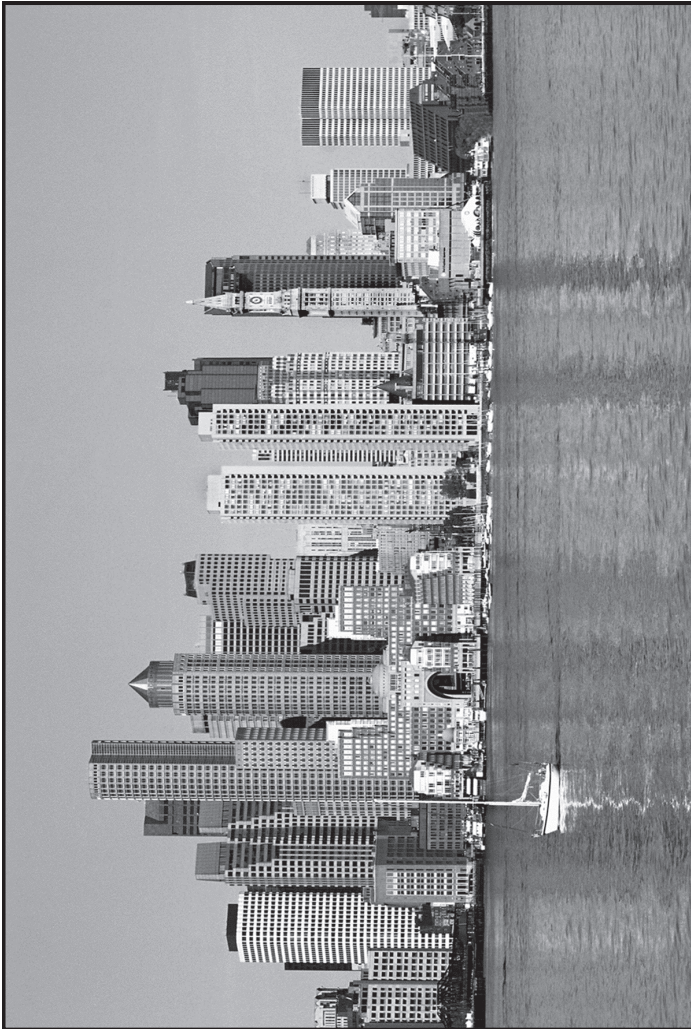

**Next Meeting**

***TUESDAY, OCTOBER 8th, 2013***

*The Lantana, Randolph, MA*

**MAIN PROGRAM**

*Revit Demonstration of  
 Plumbing and Piping Design  
 & Question and Answer Period*

**SPEAKERS**

*Chris Riley and Kevin Beaulieu*

**PROGRAM SCHEDULE**

Plumbing 101 / Social Hour	5:00 – 6:00
Dinner	6:00 – 7:00
Chapter Business	7:00 – 7:30
Speaker / Technical Session	7:30 – 8:30

**MENU**

Italian Minestrone Soup,  
 Chicken Florentine &  
 Carrot Cake

**MEETING RESERVATIONS**

**\$30.00 Reservation**

**\$40.00 W/O Reservation**

**Retired & Currently Unemployed Members are Free**

Please reserve by **Friday, October 4th, 2013**

Contact Cathy @ W.P. Haney,  
 (508) 238 – 2030

**WHAT'S IN THIS ISSUE**

President's Report	2
Technical Report	3
Membership Report	4
Legislative Report	6
21st Biennial Product Show Seminar Info Insert	
Calendar	Insert

Society email [aspe@aspe.org](mailto:aspe@aspe.org)  
 Society Website [www.aspe.org](http://www.aspe.org)

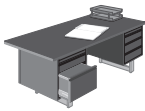

## President's Report

Greetings to all our members, I hope all of you enjoyed your summer and had some refreshing down time and recreation. The new year is well under way as we had a great turn out at our first chapter meeting in September for the Gas Booster Seminar topic. We also had record attendance at the ASPE Boston Chapter Golf Tournament September 20<sup>th</sup> at the Wayland Country Club with 100 plus golfers. Many thanks to Jeff Gooding, Matt Saunders, the Golf Committee and especially all of the sponsors and supporters. The money raised from this annual event goes directly to the ASPE Boston Chapter Education Fund. Thank you to Rich Dean for your help on this committee and for standing in for me handling the Presidential duties at the tournament itself.

Larry Johnston, VP Technical, Rich Dean and the VP Tech Committee are hard at work on some excellent meeting topics for our upcoming meetings. Just a few tidbits: October's topic is Revit for Plumbing and Piping Design, don't miss this one! In December our joint meeting with ASHRAE will be held at the Embassy Suites in Waltham. Our meeting in January will be held on the north shore at the Chateau Restaurant in Andover, MA, mark your calendar all the northern folks. April will be our joint meeting with the Greater Boston PHCC and the topic will be the design and installation of Integrated Plumbing and NFPA 13D Sprinkler systems.

Our 21<sup>st</sup> Biennial Product Show will be held November 12<sup>th</sup>. If you are one of our Affiliate members and have not signed up for a booth at the show, please contact committee chairperson Frank Teebagy or Patrick McAuliffe. If you are one of our Engineering or Designer members, please mark your calendar for attendance. This event is a great technical and social event, so please consider making it to the show. All information about booth registration and attendance can be found on our Boston Chapter website [www.aspebostonchapter.org](http://www.aspebostonchapter.org)

On other Board news, in addition to myself, the following Boston Chapter members attended the recent ASPE Technical Symposium in Orlando FL, September 19<sup>th</sup> to the 22<sup>nd</sup>: Bill Hughes, Frank Teebagy, John Callahan, Paul Galvin, Ed Nadeau, Bill McGrath and Derek Sylvia. Thank you all for your support and attendance of this great technical event. The seminars were excellent and we all brought back a wealth of information for the Chapter as well as a lot of ideas for future technical presentations at our meetings.

As discussed in our previous Newsletter, any member who would like to be on my committee to improve meeting attendance, please e-mail me personally at [kwl@eldaar-craftdesign.com](mailto:kwl@eldaar-craftdesign.com) and I will put you on my personal e-mail list for reminders.

Sincerely, Kevin W. Lally, CET,, President, Boston Chapter ASPE

*President*  
Kevin Lally, CET  
Eldaar Craft Design  
Tel: (603) - 505 - 4503  
e-mail: [kwl@eldaar-craftdesign.com](mailto:kwl@eldaar-craftdesign.com)

*V. P. Technical*  
Laurence D. Johnston, CPD  
Consentini Associates  
Tel: (617) - 494 - 9090  
e-mail: [ljohnston@consentini-ma.com](mailto:ljohnston@consentini-ma.com)

*V. P. Legislative*  
Frank Denisi  
Consentini Associates  
Tel: (617) - 234 - 1824  
e-mail: [fdenisi@cosentini-ma.com](mailto:fdenisi@cosentini-ma.com)

*V. P. Membership*  
John Callahan, CPD  
J. H. Pokorny Associates  
Tel: (781) - 762 - 2661  
Fax: (781) - 762 - 5949  
e-mail: [johnc@jhpokorny.net](mailto:johnc@jhpokorny.net)

*Treasurer*  
Richard Pokorny  
J. H. Pokorny Associates  
Tel: (781) - 762 - 2661  
Fax: (781) - 762 - 5949  
e-mail: [richp@jhpokorny.net](mailto:richp@jhpokorny.net)

*Administrative Secretary*  
Paul G. Galvin  
GF Piping Systems  
Tel: (741) - 788 - 7042  
Fax: (508) - 362 - 3544  
e-mail: [paul.galvin@georgfischer.com](mailto:paul.galvin@georgfischer.com)

*Corresponding Secretary*  
Patrick J. Haney  
W. P. Haney Company  
Tel: (508) - 238 - 2030  
Fax: (508) - 238 - 8353  
e-mail: [phaney656@aol.com](mailto:phaney656@aol.com)

*Education Chairman*  
Fredrick (Rick) Neth, EIT  
Parsons Brinkerhoff  
Tel: (617) - 426 - 7330 X4809  
Email: [nethf@pbworld.com](mailto:nethf@pbworld.com)

*Affiliate Liaison*  
Jeff Gooding  
David Gooding Associates  
Tel: (401) - 639 - 4429  
email: [jgooding@goodingd.com](mailto:jgooding@goodingd.com)

*ASPENEWS Editor*  
Dawn Pokorny  
Tel: (508) - 520 - 0133  
Fax: (781) - 762 - 5949  
e-mail: [dawnp@jhpokorny.net](mailto:dawnp@jhpokorny.net)

Board of Governors

*Chairman*  
Rich Dean, CPD

*Members*  
Fredrick (Rick) Neth, EIT  
Al Marzullo PE, CPD

## Newsletter Advertising

**WE OFFER BUSINESS CARD SIZE ADVERTISEMENT**

**The exact size is 3½" Wide X 2" High.**

**The cost for the advertisement is \$650/yr.**

**Ads will not be pro-rated.**

*For an Ad Request Form & Payment information contact*

*Dawn Pokorny at 508-520-0133*

*or [dawnp@jhpokorny.net](mailto:dawnp@jhpokorny.net)*



# Technical Report

October 8<sup>th</sup>, 2013 ASPE Boston Chapter Meeting

## Main Program

Revit Demonstration of Plumbing and Piping Design and  
Questions and Answer Period

## Speakers

Chris Riley and Kevin Beaulieu

Join us, your fellow ASPE members and colleagues, along with the Revit Professionals and learn some new piping design techniques and get some questions answered. This is a quick demonstration. We only have one hour, so if you come prepared with a few questions that would be good for everyone.

Hi, my name is Laurence D. Johnston VP Technical. Thank you all for your emails and phone calls regarding topic suggestions. Please keep them coming. I still need your help to make this a successful exciting 2013/2014 season. If you have ideas for technical sessions or you can speak and provide an informative technical session please contact me. Your help is greatly appreciated.

### Chris Riley

Solutions Specialist, MEP  
[criley@microdesk.com](mailto:criley@microdesk.com)

At Microdesk, Chris is responsible for providing technical support, training, implementation, and consulting services to building engineering firms in the New England area. Chris is knowledgeable in AutoCAD, AutoCAD MEP, and Revit MEP. He regularly teaches ATC training classes, helps create and execute implementation plans, and provides on-site support and shadowing services to leading MEP firms throughout New England, including Richard D. Kimball, BR+A, and Consulting Engineering Services.

Prior to joining Microdesk, Chris served as a designer for over 5 years at Vanderweil Engineers, a firm that specializes in MEP systems for buildings, central heating and chiller plants, power generation, and transmission and distribution design. Since joining Microdesk, he worked with a variety of MEP firms to implement AutoCAD MEP and Revit MEP. He is a graduate of Taunton High School and is presently studying HVAC Design at Northeastern University in Boston.

### Kevin Beaulieu

Solutions Specialist - MEP  
[kbeaulieu@microdesk.com](mailto:kbeaulieu@microdesk.com)

Kevin Beaulieu joined Microdesk as a Solutions Specialist-MEP. He provides technical support, training, implementation, and consulting services using AutoCAD and Revit MEP solutions. He specializes in assisting mechanical, electrical and plumbing engineer clients with implementing their software solutions, providing technical assistance and best practices recommendations, as well as standards creation support.

Prior to joining Microdesk, Kevin was employed at BVH Integrated Services as a Plumbing and Fire Protection Systems Designer where he designed plumbing and fire protection systems for various commercial and public projects, such as public schools, universities, gaming facilities, healthcare facilities, and more. Kevin has an Associates Degree in Energy Systems Technology from Springfield Technical Community College in Springfield, MA.

By Laurence D. Johnston, CPD, V.P. Technical, Boston Chapter ASPE

<p><b>Joe Myers</b> Regional Manager 603-223-0107 – Direct 603-223-0108 – Direct Fax 603-496-9031 – Cell Phone <a href="mailto:jmyers@milwaukeevalve.com">jmyers@milwaukeevalve.com</a></p>	 <b>MILWAUKEE VALVE</b>   <b>HAMMOND VALVE</b>
<p>Milwaukee Valve Company 16550 West Stratton Drive New Berlin, WI 53151 262-432-2800 – Phone 262-432-2701 – Fax <a href="http://www.milwaukeevalve.com">www.milwaukeevalve.com</a></p>	

 <b>J. H. Pokorny Associates LLC</b>  <a href="http://www.jhpokorny.net">www.jhpokorny.net</a> <a href="mailto:getinfo@jhpokorny.net">getinfo@jhpokorny.net</a>  1502 Providence Highway Norwood, MA 02062 Tel (781) 762 - 2661 Fax (781) 762 - 5949	<p>Proud to Represent:</p> <ul style="list-style-type: none"> <li>Sloan Valve Co.</li> <li>Leonard Valve Co.</li> <li>WaterSaver</li> <li>Guardian</li> <li>Georg Fischer</li> <li>Just</li> <li>Oasis</li> <li>Acorn</li> <li>Elmdor</li> <li>Chronomite</li> </ul>
---	--



# Membership News

## New Boston Chapter ASPE Members:

The Boston Chapter would like to welcome our newest members:

Joseph R. Cinco	Special Member	Cinco Plumbing	Coventry, RI
Andrew Powers	Associate Member	CSI Engineering	Saugus, MA

## Membership Renewal Online Glitch

It was recently brought to my attention that once your ASPE Membership Anniversary passes and you haven't renewed your membership, you won't be able to log in to the [www.aspe.org](http://www.aspe.org) website and renew online. Frankly, renewing online is simple, takes maybe three minutes tops, and apparently needs to be done before your membership anniversary date. If you have any issues logging on or renewing online, please let me know.

## Paperless Membership Renewals

Speaking of renewing your membership, are you aware that Society has decided to go paperless and send your renewal invoice to you via email? In an effort to reduce the huge increase of our members that are not renewing on time, I have taken the liberty of listing the nearly two dozen members whose membership expires this month. If you see your name listed, you need to renew your membership ASAP before it lapses.

Scott D. Anderson	Michael P. Bakis	Gerald J. Caroto	Christopher Ginocchio
Brian F Green	Alan J. Green P.E.	Darrin Healey	James Hockenberry
Hugh Kelleher	Marybeth LaRocque CPD	Leroy Le Lacheur	May Wong Lee
William McKenna G.E.	Robert T. Moffatt	Miguel Teixeira Pedro	Kevin Pelton CPD
Gregory E. Riley	Anthony P. Sak	Robert V. Shupe P.E.	Sergio F. Siani
	Jeri Sullivan	Kenneth H Wilensky	

## Can you tell me why...?



### Sanivent Plate B-7400

**Sanivent** Heavy Syphon Jet Closet Bowl with Top Inlet, Plain Rim, Raised Rear Vent and China Flange. Sanivent is the same general design as the regular Sanus except with the addition of the Vent.

Plate **B-7401** with Back Inlet and Plain Rim.

Plate **B-7410** with Top Inlet and Extended Lip.

Plate **B-7411** Back Inlet and Extended Lip.

Approx. Wt. Crated.....80 lbs.

Sanivent can also be furnished in 13½" Juvenile height with Plain Rim Top Inlet and Extended Lip Top Inlet.

On the left is a photo I recently took in a small town middle school in Vermont. It is a circa 1929 Sloan flush valve and Eljer water closet. They are still working great after more than 80 years. My question to our members is this:

Can you tell me why there is a small rectangular opening in the back of the bowl? Do you also know why there is a separate bowl connection to the wall behind the flush valve top spud connection?

The reason is that the water closet was designed with a "Sanivent" which is an integral toilet exhaust vent. The connection to the wall behind the flush valve is where it connects to the toilet room exhaust ductwork.

It would pull air from the room through the water closet vent connections to help eliminate odors. To the right is a photo of a similar Eljer bowl

from my 1935 Eljer Fixture catalog.

For the full length urinals the toilet room exhaust connection was connected just above the piped p-trap above the ceiling of the floor below. It pulled air into the urinal and eliminated any odors from leaving the trap.

I just thought you might find this interesting.

**By John Callahan, CPD, V.P. Membership,  
Boston Chapter ASPE**



Leonard Valve Company  
1360 Elmwood Avenue  
Cranston, RI 02910  
Ph (800) 222-1208  
Fax (401) 941-5310  
www.leonardvalve.com



**J.H. Pokorny Associates**  
JH Pokorny Associates  
1502 Providence Hwy  
Norwood, MA 02062  
Ph (781) 762-2661  
Fax (781) 762-5949  
www.jhpokorny.net



Leonard... "The Right Mix" for your tempering needs....including lead free mixing valves.

**LEAD-FREE. WORRY-FREE. HASSLE-FREE.**

**4 YEARS EARLY.**



With new national lead-free legislation taking effect in 2014, there's been a lot of talk about making the switch. Here's the truth: T&S was the first fixture, faucet and fitting manufacturer to convert its entire line to lead-free alloys back in 2010.

So when you purchase a T&S faucet today, you're already lead-free compliant. No worries. No hassle.

Represented in Boston by Specification Sales - 781-396-0842

**Piping. Systems. Solutions.**

Northeast Engineering Specialist  
David Dears • 617-824-0601

www.victaulic.com  
1-800-PICK-VIC

**All Sloan Faucets are Lead-Free**

Engineers know when they specify sensor faucets from Sloan, they are specifying lead-free. Sloan faucets meet all commercial lead-free needs by meeting the following codes:

- Section 116875 of the California Health & Safety Code
- NSF/ANSI 372-2011
- Vermont Lead Reduction Law (Vermont Act 193)
- Federal Lead Plumbing Law (U.S. Senate Bill No. S.3874)

Any Application. Any Environment.  
www.sloanvalve.com

**J.H. Pokorny Assoc.**  
781-762-2661

**SLOAN.**

**Bradley**

**Commercial Washroom Innovation**

www.bradleycorp.com

**Davenport Associates**  
A Northeast Marketing & Sales Team for Plumbing Manufacturers

75 Parker Street  
Wallingford, CT 06492  
Phone: (203) 265-2389  
Fax: (203) 269-5941  
www.davenportassociates.com

**Manufacturers' Representative**

**Tower Hill Sales Associates, Inc.**  
Servicing New England Since 1992

American Valve • Anaco/Husky • Elbi • Kingspan Solar/Rainwater  
Lawler Manufacturing • PVI Industries • Proceptor • ProVent Systems  
Riverside Hydronics • SIME • Speakman Company • T-Drill • Therman  
Manufacturing • TracPipe • Tyler Pipe • Willoughby Industries

800-542-5554 • sales@towerhillsales.com • www.towerhillsales.com

**Smart Just Got Smarter**

**RL Stone**

RL Stone Company Inc.  
Toll Free: (888) 404-8882  
Fax: (315) 479-5402  
www.rl-stone.com

**Lead Free**

**DIGITAL HOT WATER innovation**

Learn more at:  
armstronginternational.com/brain

**GOURLEYCO**  
HOT WATER BY DESIGN  
80 FELTON STREET, WALTHAM, MA 02453  
Phone: 781-894-9500 Fax: 781-894-2301  
Website: www.gourleyco.com

Gas Water Heating Boilers Hydronic Heating Boilers Gas Fired Booster Heaters Commercial Pool and Spa Heaters	Tank-type Water Heaters Gas and Electric Residential and Commercial	
Semi-Instantaneous & Factory Packaged Water Heaters	OnSite PRO Inc. Stop Flood Damage Before It Really Starts!	

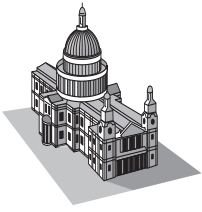

# Legislative Report

This Legislative month's Legislative article is a brief summary of obtaining a variance from the Massachusetts State Plumbing Code and the Variance Process with the plumbing board. It is meant to help you avoid possible slowdowns during the process.

The requirement for a variance and the process is explained in Massachusetts State Plumbing Code 248 CMR 3.04 Section 2. In order to obtain a variance, an "unusual or extraordinary circumstance or a hardship" must be proved to the plumbing board. A variance should be sought prior to installation; a variance can be granted after the fact if the installing contractor can show a hardship that would have justified variance if he had sought one prior to construction. Cost incurred by the contractor for the removal of work that does not meet the requirements of the plumbing code is not considered a hardship.

The board posts two separate "Application For Variance From State Plumbing Code" forms on its website, one for pre-installation and the other for post installation. A pre-installation variance application can be sought by the engineer, architect, building owner or contractor; a post installation application must be sought for by the installing contractor. The board also posts two separate "Application For Variance From State Fuel Gas Code"; one for pre-installation and the other for post installation, the same rules described above apply. The forms can be found at following address: <http://www.mass.gov/ocabr/licensee/dpl-boards/pl/forms/applications/>

Prior to applying for a variance, the engineer, architect, building owner or contractor must first petition the board of health, MGL 142 Section 13 (Please note that state owned, used, leased, sub-leased or constructed buildings are exempt from this requirement). A copy of the petition must accompany the application for variance. A board of health response is not needed in order to apply for a variance; if a response is received it should be sent to the Plumbing Board along with the completed Variance Form.

Board members have stated the most common reason for the slowdown of a variance is the board of health petition not accompanying the variance application and that about 50% of all variances are missing the petition. Other common reasons for the slowdown of a variance is not fully completing the application or not having a copy of supporting documentation, such as drawings and calculations, to leave with the board.

The Board members have also stated that among the more time intensive variances is applying for a variance from the State Fuel Gas Code in regards to unlisted gas equipment. Unlisted Gas equipment can include but is not limited to cogeneration units, custom equipment or possibly a foreign piece of equipment. In order for the board to grant a variance, the installation of the equipment must be signed off by a professional engineer or the equipment must be tested by a third party.

The board has recently granted two "blanket variances", a blanket variance can be approved directly by the board's office and does not need to be heard by the board.

1. Variance from 248 CMR 10.00, Section 10.10 (18) Table 1 to waive the requirement for a shower for dental or medical office buildings
2. Variance from 248 CMR (Code of Massachusetts Regulation) 10.00, the Uniform State Plumbing Code, Section 10.10 (18) Table 1 in regards to using purified water dispensers or bottled water dispensers in lieu of drinking fountains for an office, dental or medical office building. Rough plumbing for a drinking fountain is to be provided.

Plumbing Board News: As of August 30, 2013, the boards Executive Director Joseph Peluso has retired from the plumbing board. Wayne Thomas and David Mederios are the interim directors until a new Executive Director is chosen. Their contact information is below.

- Wayne Thomas (617) 727-6388
- David Mederios (617) 727-0084

As always, I would like to encourage all members to feel free contact me either by phone or email regarding the article or any other legislative matters.

By Frank Denisi, V.P. Legislative, Boston Chapter ASPE



Represented by  
J.H.Pokorny Associates



**ELKAY**  
**EZH<sub>2</sub>O™**  
 www.elkayusa.com



 **Davenport Associates**  
 A Northeast Marketing & Sales Team  
 for Plumbing Manufacturers  
 Phone: (203) 265-2389  
 www.davenportassociates.com

**The Fire Pump Testing Company**

Evaluation, Testing and Certification of Fire Suppression Systems  
 Fire Pump Testing, Standpipe Testing and Building Commissioning  
 Hydrant Flow Testing and Water Supply Analysis  
 Residential and Commercial System Installation and Service  
 Fire Protection Design and Engineering - System Hydraulic Analysis

Tel: (617) 971-0700  
 Fax: (617) 524-7171  
 Cell: (617) 592-4236

11 Varney Street  
 Boston, MA 02130-4109  
 Thomas Duross CPD

http://www.thefirepumptestingcompany.com  
 Email: [tom@thefirepumptestingcompany.com](mailto:tom@thefirepumptestingcompany.com)  
 Member: ASPE, NFPA, AFSA, FCCCHR, BBB

**ETTER Engineering Company, Inc.**

**SOLUTIONS...**  
 To ALL Your Process Heating & Combustion Needs!

**Custom Manufacturing Solutions**

- Complete regulator station design and build
- Custom process heating packages and applications
- Engineering specialty valve packages and valve trains
- Energy and metering services, including in-plant sub-metering, complete station design and build, and data acquisition
- UL-508A Certified Panel Shop specializing in combustion controls and flame safeguard systems.



**www.etterengineering.com**



Tel: 860-584-8842  
 Fax: 860-584-8612  
 Cell: 203-213-6971

**SOLUTIONS...To ALL Your Process Heating & Combustion Needs!**

**ETTER Engineering Company, Inc.**

**Jon G. Moore**  
**V.P., Engineering Sales**

210 Century Drive  
 Bristol, CT 06010

[jmoore@etterengineering.com](mailto:jmoore@etterengineering.com)  
[www.etterengineering.com](http://www.etterengineering.com)



**AIR ENERGY, INCORPORATED**

**Robert N. Littman**  
 Vice President

6 Norfolk Avenue, South Easton, MA 02375  
 © (508) 230-9445 Fax (508) 230-9446  
 Cell (617) 921-1017 [rlittman@airenergy.com](mailto:rlittman@airenergy.com)

  
  

- Air Compressors
- Vacuum Pumps & Systems
- Air Treatment Products
- Sales/Service/Rentals
- Dryers • Filters
- 24-Hour Service

Web: [www.airenergy.com](http://www.airenergy.com)



**WATTS®  
 REGULATOR**



**WATTS  
 DRAINAGE**



**AMES™  
 FIRE & WATERWORKS**

**Patrick J. Haney**

Represented by:  
 WP Haney Co.  
 51 Norfolk Ave.  
 South Easton, MA 02375  
 Phone (508) 238-2030  
 Fax (508) 238-8353  
 Cell (508) 326-7056

**Index of Paid Advertisers**

Air Energy	7	Fire Pump Testing Company	7	RL Stone Co. New England	5
Bradley	5	Gourley	5	Sloan Valve Company	5
Elkay	7	Guardian Equipment	6	T & S Brass	5
Emerson Swan	8	J. H. Pokorny Associates	3	Tower Hill Sales	5
Environmental Air Specialties	8	K Ross Co.	6	Victaulic	5
Environmental Air Specialties	8	Kirschner Associates, Inc.	8	W.P. Haney / Watts	7
ETTER Engineering	7	Leonard Valve	5		
ETTER Engineering	7	Milwaukee Valve	3		

**From:**

**A.S.P.E.  
P.O. Box 111  
East Walpole, MA 02032**

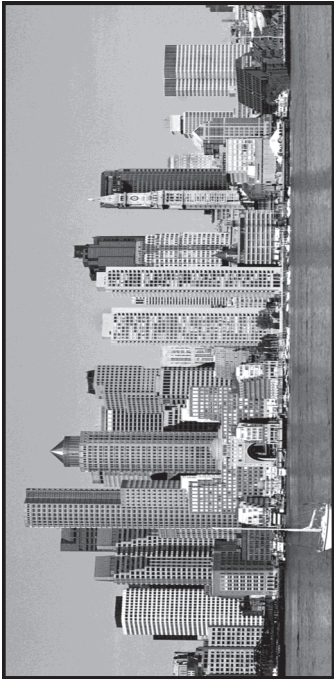

**Boston Chapter - AMERICAN SOCIETY OF PLUMBING ENGINEERS**

**Next  
Event**

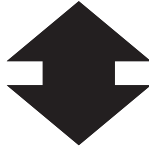

**Tuesday  
8th  
October**

**Send to:**

Empty rounded rectangular box for recipient address.

**FIRST CLASS MAIL**

**The Spencer Turbine Company**  
Manufacturer's of:

- UL-Listed Hermetic Natural Gas Boosters
- Central Vacuum Systems for Housekeeping
- Oral and Surgical Laser Smoke Evacuation

Represented By: **Environmental Air Specialties**  
 P.O. Box 541, Grafton, MA 01519  
 T: 508.839.6157 F: 508.839.4431  
 W: [www.easne.com](http://www.easne.com)  
**Maurice Brodeur** - Sales/Engineering  
 C: 508.958.6346 E: [mbrodeur@easne.com](mailto:mbrodeur@easne.com)



**Standard UL-Listed & Custom Natural Gas Boosters & GasCube® Skid Packages Featuring:**

- Standard Boost Pressures to 83" WC/ Volumes to 240,000 CFH (Higher Available)
- Simplex & Duplex Designs
- Pre-Engineered, Pre-Piped, Factory Tested
- Smallest Footprint in the Industry
- Innovative Design Cools Motor & Extends its Life



**Spencer**  
[www.spencerturbine.com](http://www.spencerturbine.com)

**KIRSCHNER ASSOCIATES, INC.**

8 Abbey Lane, PO Box 312  
 Middleboro, MA 02346-0312  
 Tel: 800-752-1588 Fax: 508-947-0850  
[www.kirschnerassociates.com](http://www.kirschnerassociates.com)

**PATTERSON-KELLEY  
 AMERIDEX PHX • WENDLAND TANK  
 RITE BOILERS • NATCO HEATERS  
 SECURITY CHIMNEYS**



**EMERSON SWAN**

On-Demand



HyTronic Faucet



SmartPlus Circ.



300 Pond St. Randolph, MA 02368

[www.emersonswan.com](http://www.emersonswan.com) | (800) 346-9215